

## Section 9      Resetting the Administrator's Password

Version 1.1.1

Nov 28, 2008

If the Administrator forgets his or her password, it will be necessary to reset the Administrator's Password back to the original (dryfire – in all lower case letters).

Insert your original Squadding Software Disk (Version 1.1.1) in your CD ROM. The CD ROM drive will spin up and soon the wizard screen shown below will appear. You really don't want to reload the program, but because you put a disk in the drive it will auto-start and the wizard screen will appear.

The Wizard Setup screen.



Click the **“Cancel”** button

The Exit Setup screen appears



Click **“Yes”**

# Section 9      Resetting the Administrator's Password

Version 1.1.1

Nov 28, 2008

Once you are back to the Desktop, find the My Computer Icon and double click.



The My Computer screen appears.

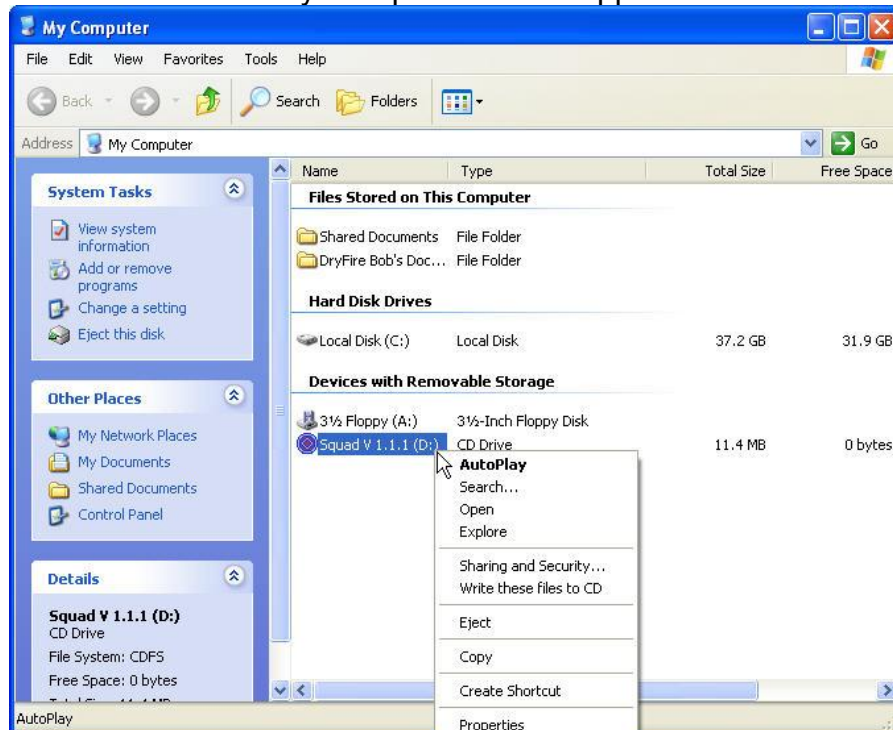







Find your CD ROM drive and right click.

In the list that opened, find "Explore" and click.



The file list on the CD will open as shown below.

Files Currently on the CD			
 ftdi	File Folder		7/10/2008 3:46 PM
 usb-drivers	File Folder		7/10/2008 3:46 PM
 autorun.inf	1 KB	Setup Information	1/24/2007 11:39 AM
 ResetAdminPassword.exe	289 KB	Application	12/8/2007 11:09 AM
 Setup.exe	9,727 KB	Application	7/17/2008 10:42 AM
 Squad.ico	1 KB	Icon	2/9/2007 11:59 AM

Double click on the file highlighted above.

The Wizard screen now opens as shown below.



Click on **“Next”**

This screen now appears.



Type the original Administrator's password **dryfire** into the Password window shown above. Now click "**Next.**"

This screen now appears.



Click "**Install**"

When the Administrator's Password has been reset, this screen will appear.



Click **"Finish"**

You will now find yourself back on the Desktop.



Double click on the Squadding Icon

Safety messages appears.



Click **"I understand"**

# Section 9 Resetting the Administrator's Password

Version 1.1.1

Nov 28, 2008

The Squad Setup screen appears.

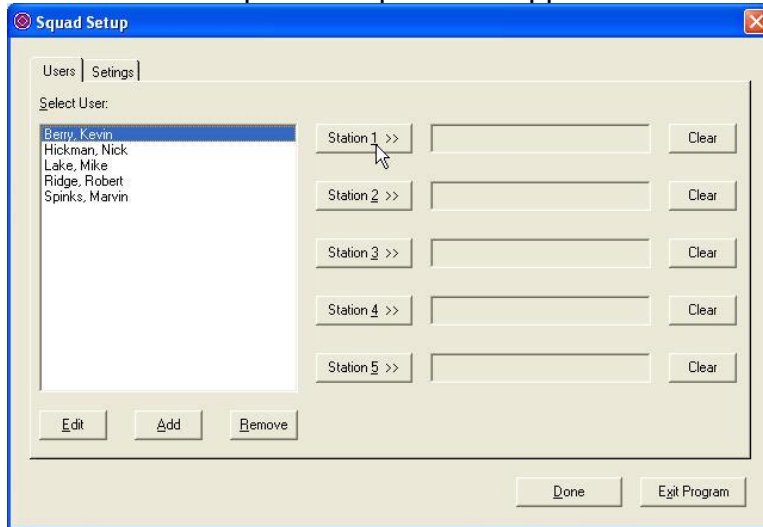

Highlight any Shooter in the Shooters List and then click on Station 1.

The password screen will open.

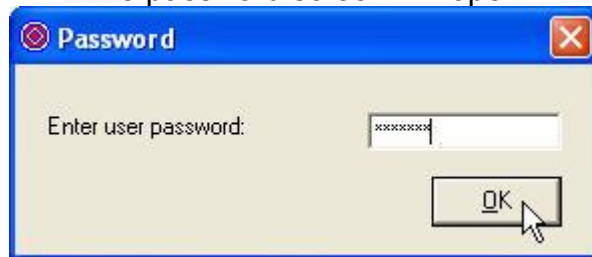

Enter the reset Administrator's password **dryfire** and click "OK."

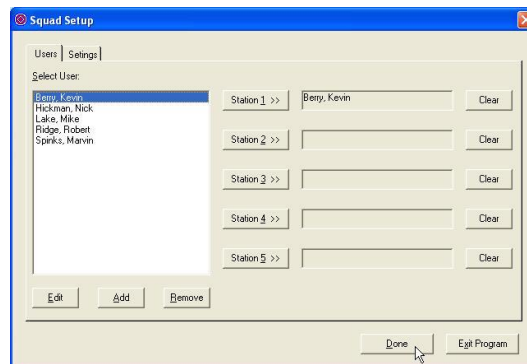

Now click "Done" and you will be taken to the Main screen. From there, you can go to the Configuration Setting Screen and change your Administrator's Password to something you can remember. Go to Section 4 (page 7 of 10) for more details.

## The End